

SCHWEIZERISCHE BOTSCHAFT BERLIN
 Otto-von-Bismarck-Allee 4a 10557 Berlin

Grundriss KG

Stand 02.2022

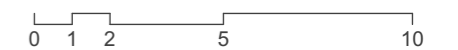

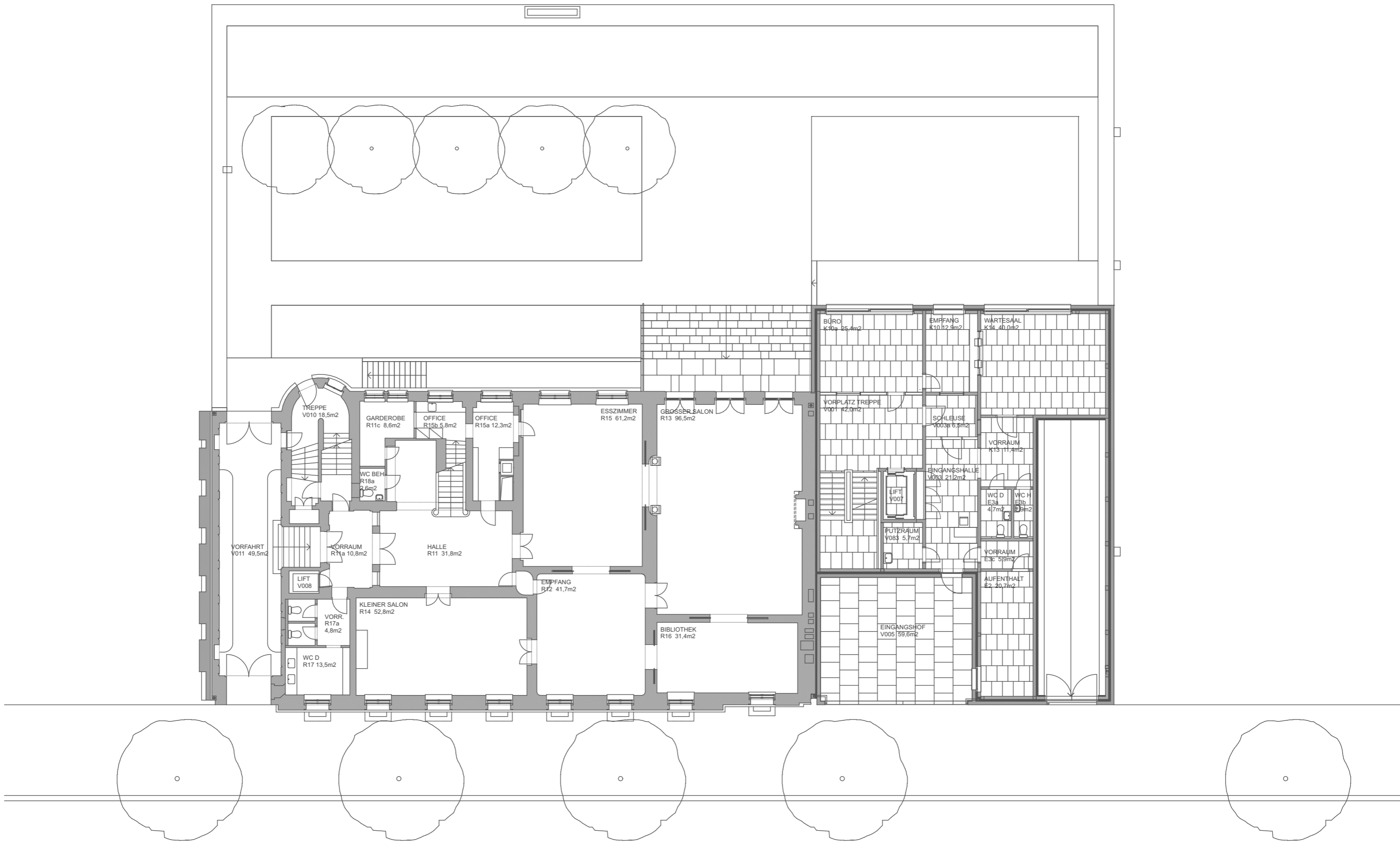

SCHWEIZERISCHE BOTSCHAFT BERLIN
 Otto-von-Bismarck-Allee 4a 10557 Berlin

Grundriss EG

Stand 02.2022

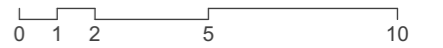

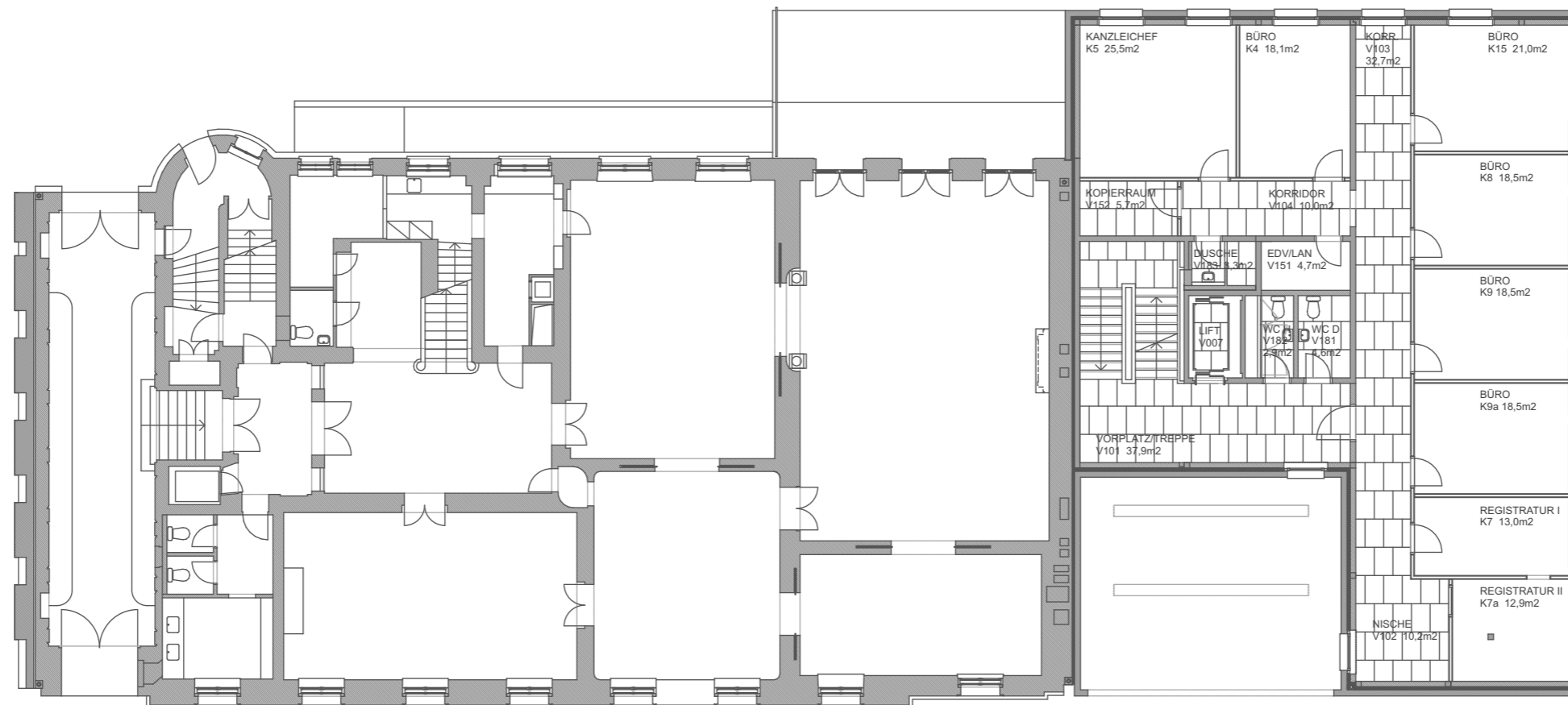

SCHWEIZERISCHE BOTSCHAFT BERLIN
 Otto-von-Bismarck-Allee 4a 10557 Berlin

Residenz Luftraum / Kanzlei 1.OG

Stand 02.2022

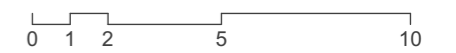

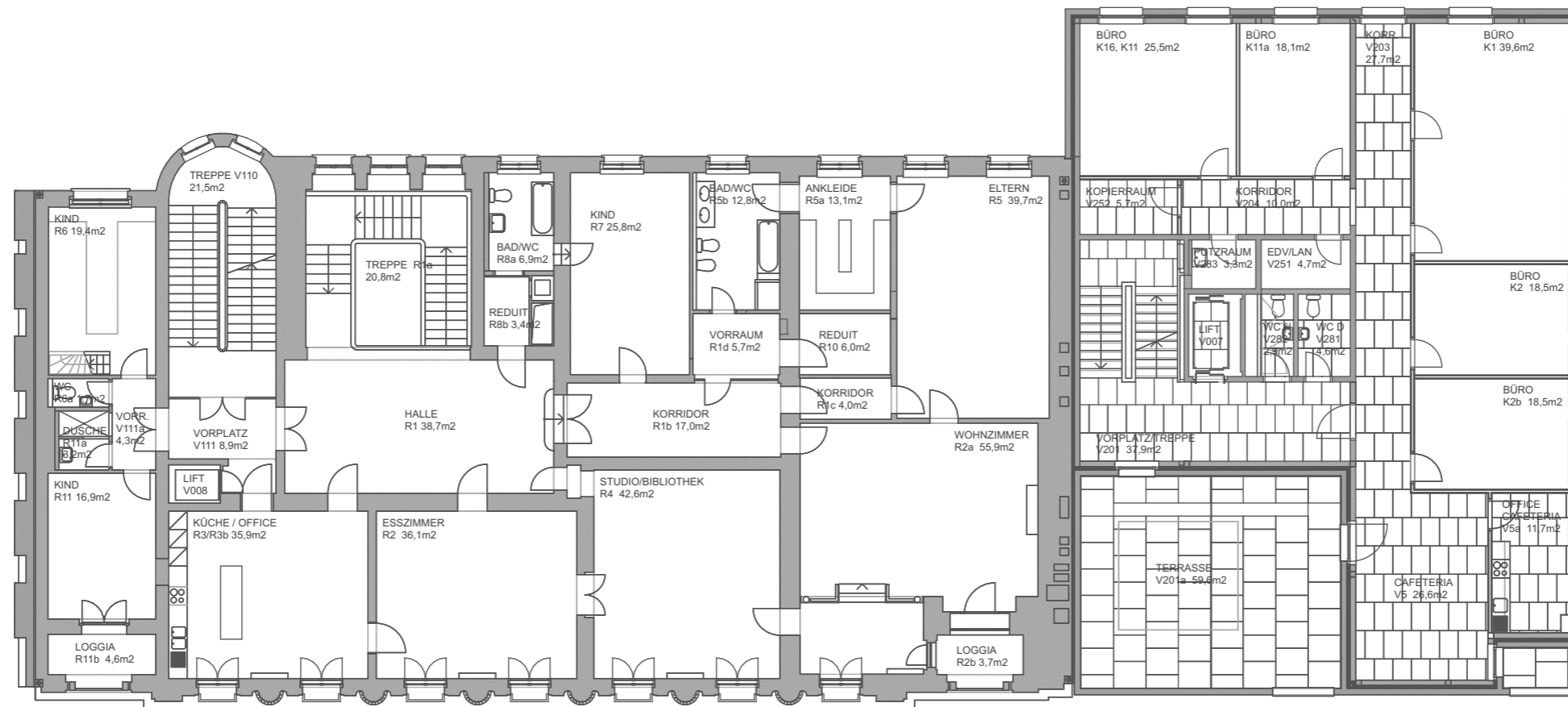

SCHWEIZERISCHE BOTSCHAFT BERLIN
 Otto-von-Bismarck-Allee 4a 10557 Berlin

Residenz 1.OG / Kanzlei 2.OG

Stand 02.2022 0 1 2 5 10

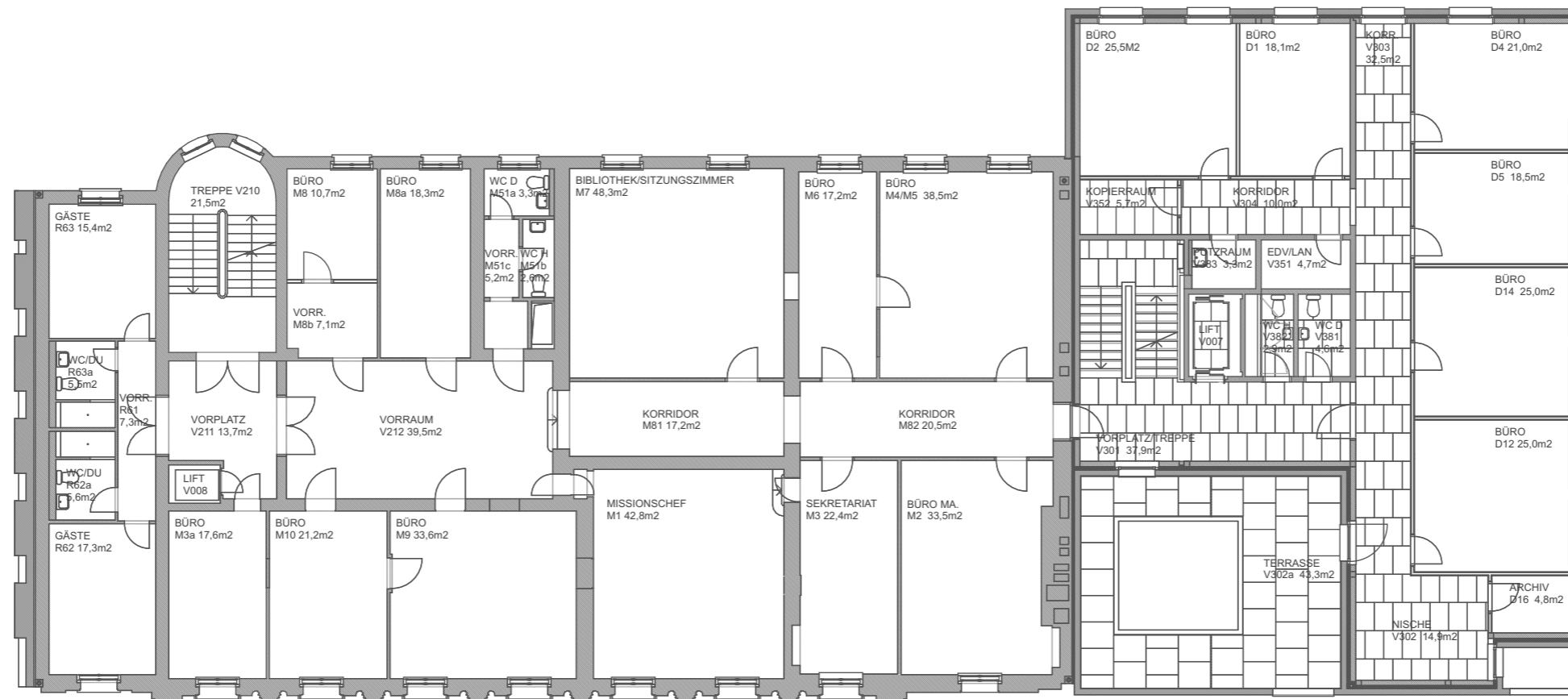

SCHWEIZERISCHE BOTSCHAFT BERLIN
 Otto-von-Bismarck-Allee 4a 10557 Berlin

Residenz 2.OG / Kanzlei 3.OG

Stand 02.2022

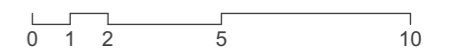

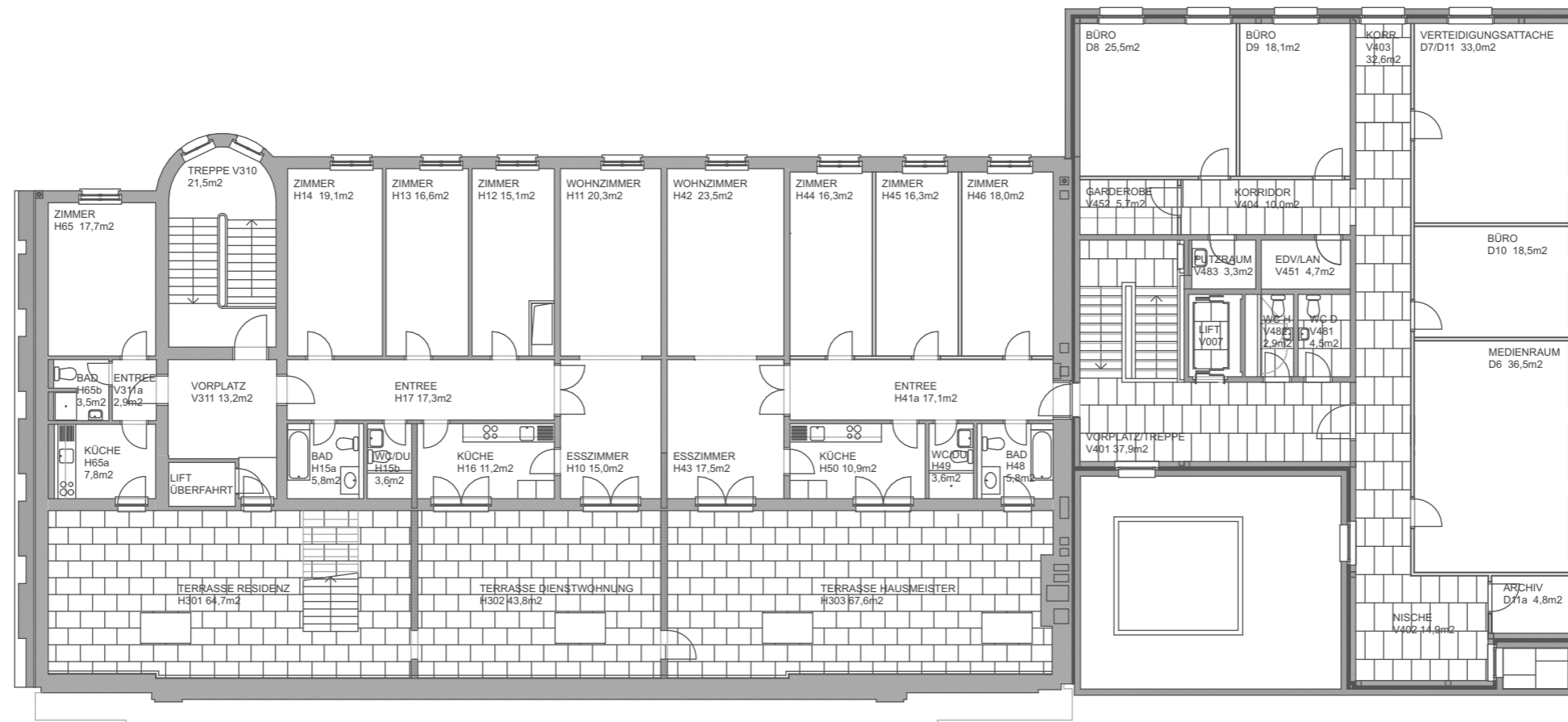

SCHWEIZERISCHE BOTSCHAFT BERLIN
 Otto-von-Bismarck-Allee 4a 10557 Berlin

Residenz 3.OG / Kanzlei 4.OG

Stand 02.2022

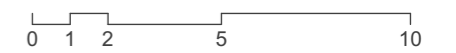

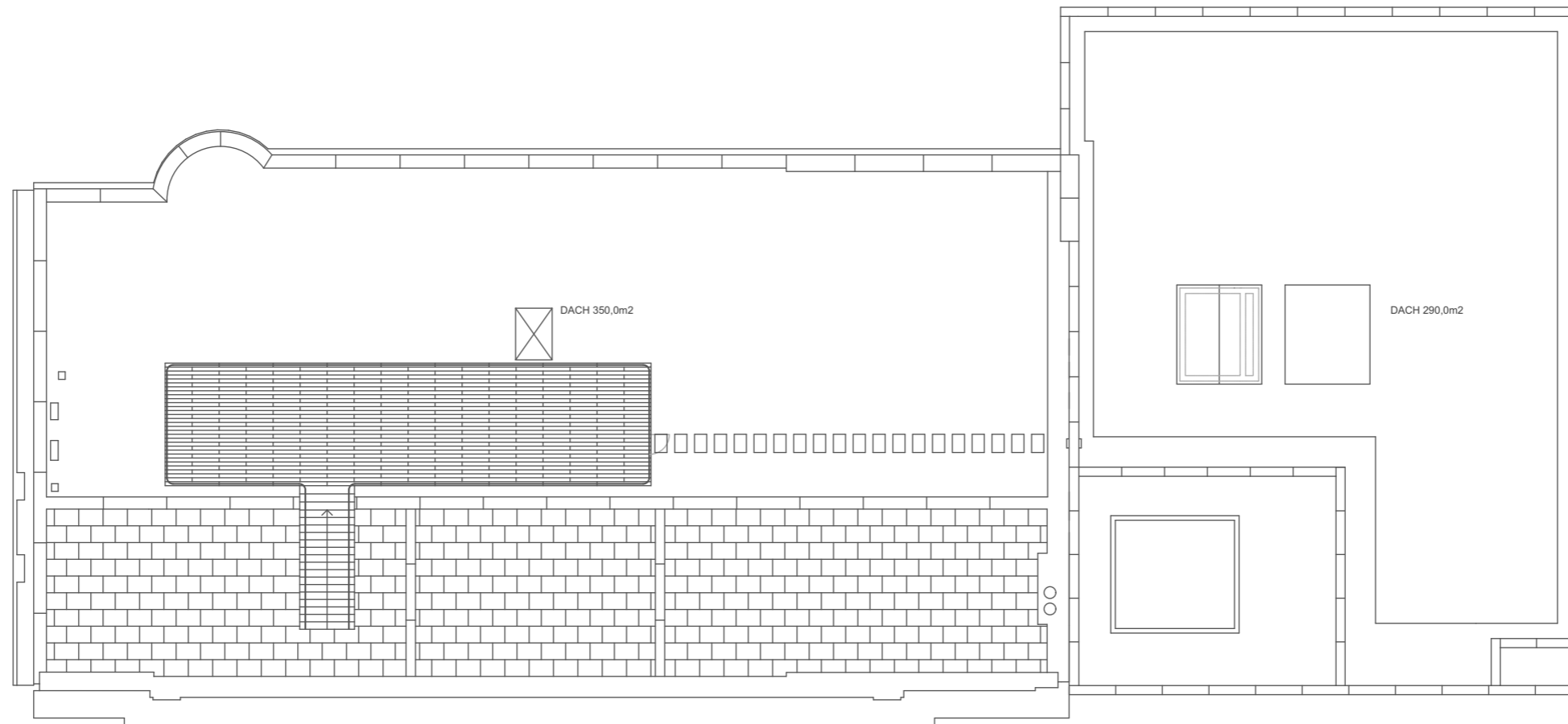

SCHWEIZERISCHE BOTSCHAFT BERLIN
Otto-von-Bismarck-Allee 4a 10557 Berlin

Dachaufsicht

Stand 02.2022

